The Ash Grove

Allegretto grazioso
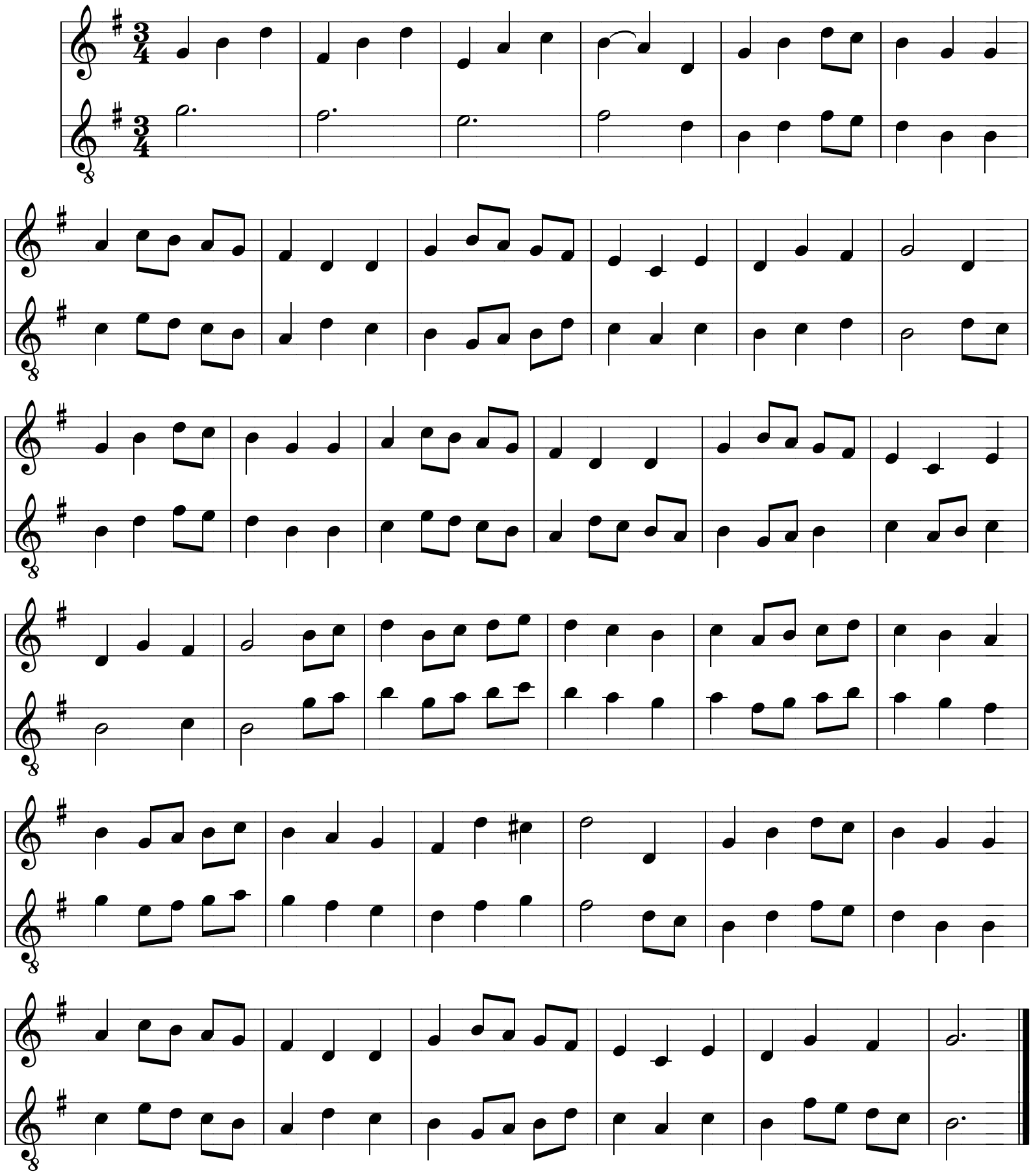
Welsh